

# Oval 80 - Suspended

## Flat Ceiling

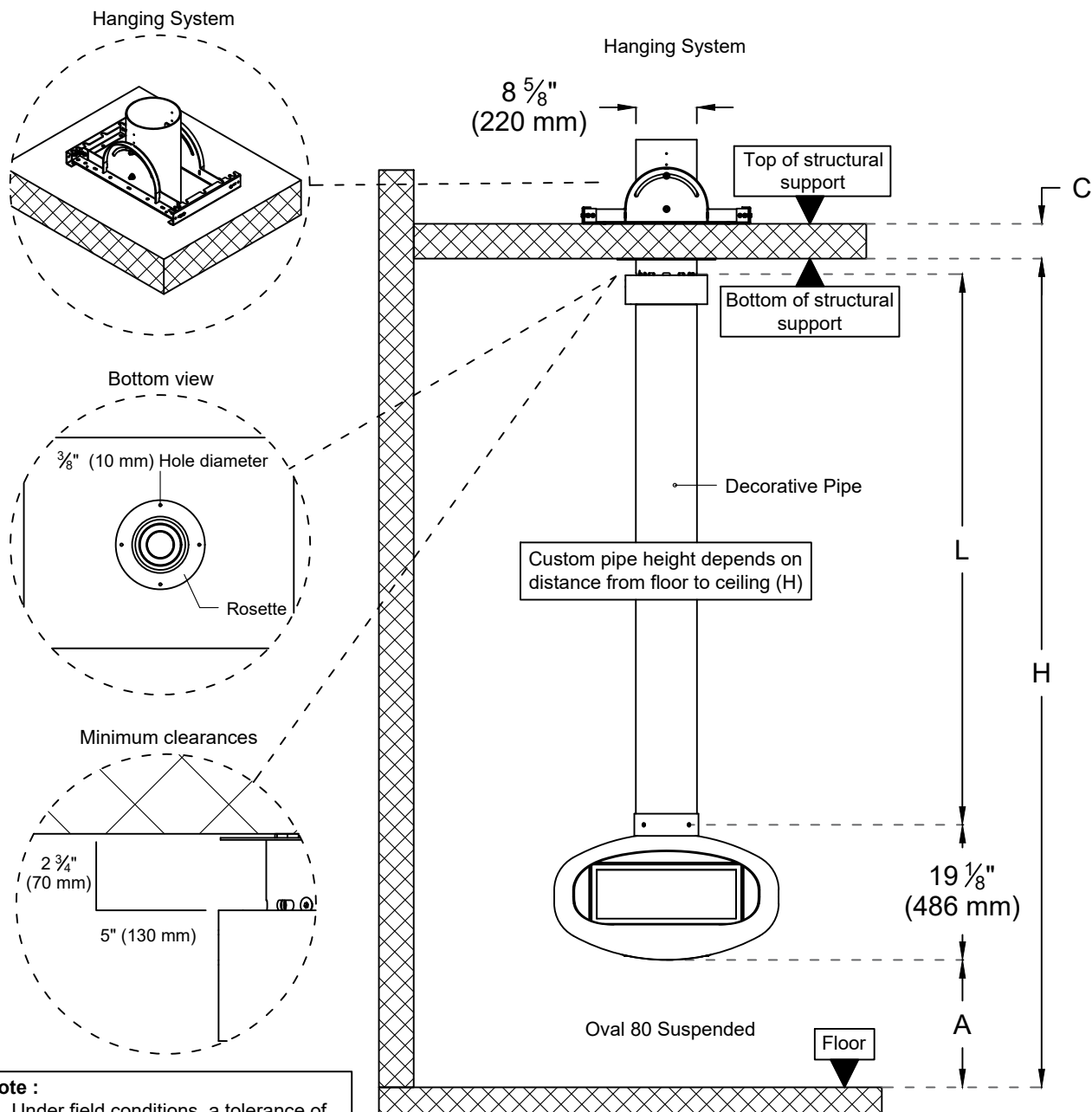

**Note :**

- Under field conditions, a tolerance of  $\frac{3}{4}$ " is acceptable between the specified "A" measurement and the actual "A" measurement taken in the field.
- "A" minimum requirement of 18" (457 mm) for servicing purposes.
- "H" minimum is 103  $\frac{1}{8}$ " (2620 mm).
- "C" minimum is 6  $\frac{1}{8}$ " (156 mm), "C" maximum is 16" (407 mm).
- "L" minimum is 54  $\frac{7}{16}$ " (1382 mm), "L" maximum is 236  $\frac{1}{4}$ " (6000 mm).

**To be filled by client** (All measurements should be filled in inches)

Distance from ceiling bottom to floor (H) ? \_\_\_\_\_ Inch

Structural support thickness (C)? \_\_\_\_\_ Inch

Distance between the unit and the floor (A)? \_\_\_\_\_ Inch

Customer name: \_\_\_\_\_

Customer signature: \_\_\_\_\_

**To be filled by Ortal**

Hanging pipe type: \_\_\_\_\_

Hole numbers for drilling: \_\_\_\_\_

Decorative pipe length (L)? \_\_\_\_\_

**Note:** Please contact Ortal for further information and ensure proper fulfillment of the order incase:

- The specified decorative pipe length is too long to install as a single piece, and a custom multi-piece design is required for installation.
- For installations requiring a pipe length (L) of more than 236  $\frac{1}{4}$ " (6000 mm). an additional pipe connection and a structural support must be used to properly secure the unit.

# Oval 80 - Suspended

## Angled Ceiling

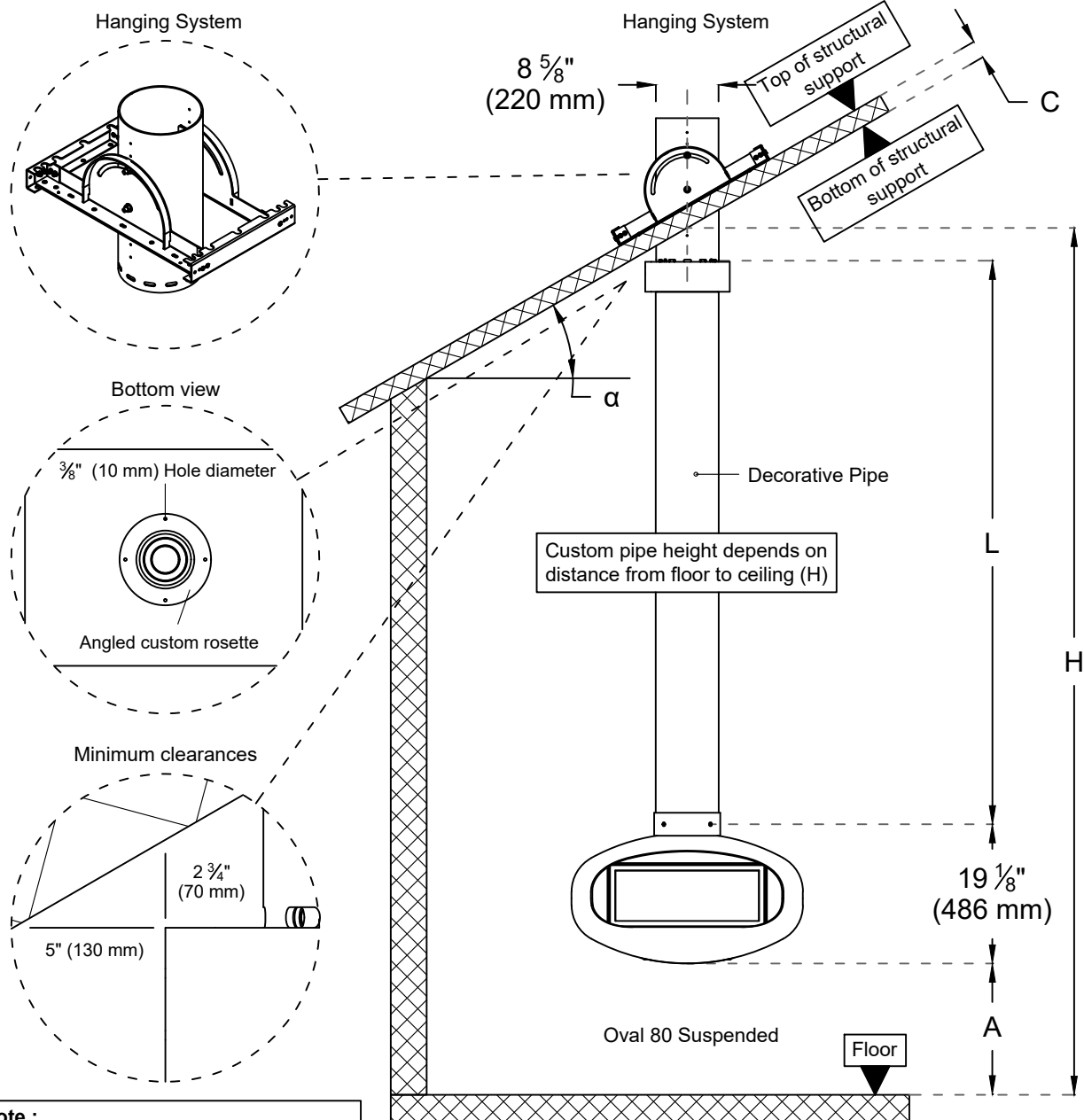

**Note :**

- Under field conditions, a tolerance of  $\frac{3}{4}$ " is acceptable between the specified "A" measurement and the actual "A" measurement taken in the field.
- "A" minimum requirement of 18" (457 mm) for servicing purposes.
- "H" minimum is  $103 \frac{1}{8}$ " (2620 mm).
- "C" minimum is  $6 \frac{1}{8}$ " (156 mm),  
"C" maximum is 16" (407 mm).
- "L" minimum is  $54 \frac{1}{16}$ " (1382 mm),  
"L" maximum is  $236 \frac{1}{4}$ " (6000 mm).

**To be filled by client** (All measurements should be filled in inches)

Distance from ceiling bottom to floor (H) ? \_\_\_\_\_ Inch  
 Structural support thickness(C)? \_\_\_\_\_ Inch  
 Angle of the structural support ( $\alpha$ )? \_\_\_\_\_  
 Distance between the unit and the floor (A)? \_\_\_\_\_ Inch

Customer name: \_\_\_\_\_ Customer signature: \_\_\_\_\_

**To be filled by Ortal**

Hanging pipe type: \_\_\_\_\_  
 Hole numbers for drilling: \_\_\_\_\_ Rosette: \_\_\_\_\_  
 Decorative pipe length (L)? \_\_\_\_\_

**Note:** Please contact Ortal for further information and ensure proper fulfillment of the order incase:

- The specified decorative pipe length is too long to install as a single piece, and a custom multi-piece design is required for installation.
- For installations requiring a pipe length (L) of more than  $236 \frac{1}{4}$ " (6000 mm). an additional pipe connection and a structural support must be used to properly secure the unit.

## Oval 80 - Suspended

### Hanging pipe details

#### Positioning holes and adjustments

- Ortal supplies the hanging system pipe with 3/16" pre-drilled holes.

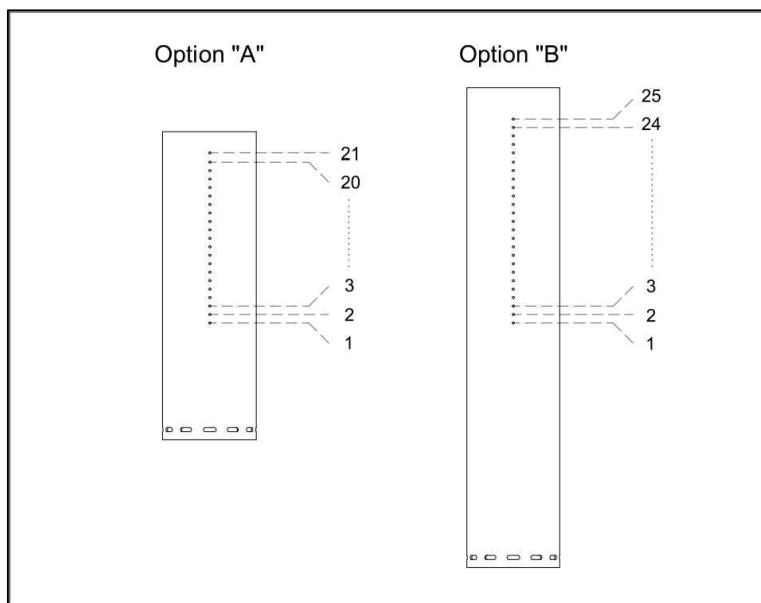

- If the hole numbers received by Ortal are (14, 20), drill the holes shown in the example accordingly.

#### Example for hole drilling position

